

TPLUG | Smart Plug Wi-Fi**Quick Guide**

Works with

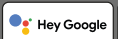

Powered By



Ver. 1.0

Release date: VIII 2024

Soft:

Main module V1.1.1.17

MCU: V1.0.0



Producer:
Engo Controls sp. z o.o. sp. k.
43-262 Kobieliце
Rolna 4 St.
Poland

Manufactured for:
Fero-Terma d.o.o.,
Gospodarska 17,
10255 Gornji Stupnik
Croatia

Device description**1. Function button**

Pressing for 10 seconds activates pairing mode and factory reset.

- press 1 time - switch plug on/off

2. LED diode

Flashing - active pairing mode with the application

Lights up continuously - device on

3. Connection socket

F-type appliance (Schuko standard)

Technical specifications

| | |
|-----------------|--------------|
| Power supply | 230V AC 50Hz |
| Max load | 16(5)A |
| Communication | Wi-Fi 2.4GHz |
| Dimensions [mm] | Φ50x85 |

Introduction

The advanced Smartplug use Wi-Fi 2.4GHz technology to control your electrical appliances. It allows you to control electrical devices up to 3680W. The temporary power consumption, current and voltage are visible in the ENGO Smart app, where the history of switching ON/OFF and electricity consumption are also available. With the app, it is possible to set a schedule or timer for the plug.

Product features

Works with ENGO Smart (Compatible with Tuya App)



Wi-Fi 2.4GHz communication standard



Safety and protection for children - current path shields



LED indicating operation status

Product Compliance

This product complies with the following EU Directives: 2014/53/EU, 2011/65/EU.

Safety information

Use in accordance with national and EU regulations. Use the device only as intended, keeping it in a dry condition. The product is for indoor use only. Installation must be carried out by a qualified person in accordance with national and EU regulations.

Installation

Installation must be performed by a qualified person with appropriate electrical qualifications, in accordance with the standards and regulations in force in a given country and in the EU. The manufacturer is not responsible for non-compliance with the instructions.

**ATTENTION:**

For the entire installation, there may be additional protection requirements, which the installer is responsible for.

Installation sensor in the app

Make sure your router is within range of your smartphone. Make sure you are connected to the Internet. This will reduce the pairing time of the device.

STEP 1 - DOWNLOAD ENGO SMART APP

Download the ENGO Smart app from Google Play or Apple App Store and install it on your smartphone.



Powered By



STEP 2 - REGISTER THE NEW ACCOUNT

To register a new account, please follow the steps below:

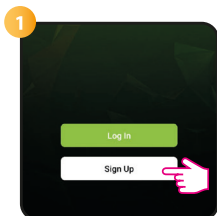

Click „Register“ to create new account.

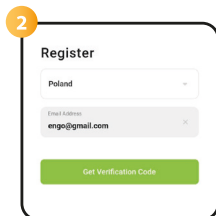

Enter your e-mail address to which the verification code will be sent.

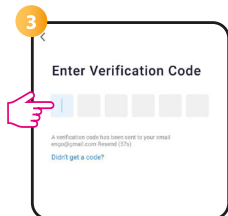

Enter the verification code received in the email. Remember that you only have 60 seconds to enter the code!!

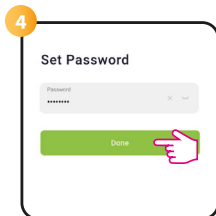

Then set the login password.

STEP 3 - CONNECT THE SMART PLUG TO Wi-Fi

After installing the app and creating an account: On your mobile device, make sure the ENGO Smart has access to permissions (Location, Bluetooth, Nearby devices). Then turn on Bluetooth and Location. Connect to 2.4GHz Wi-Fi network to which you want to assign the device.



Press and hold the button for about 10 seconds until the LED starts flashing.

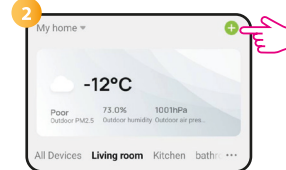

In the app, select: „Add Device“.

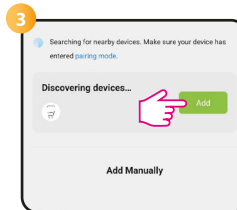

After finding the thermostat, go „Add“.

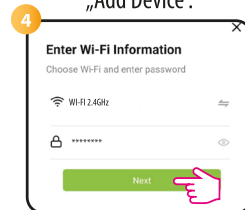

Select the Wi-Fi network in which the plug will operate and enter the password of this network.

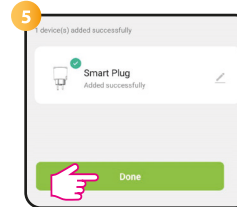

After configuring the device with the selected Wi-Fi network, click „Done“.

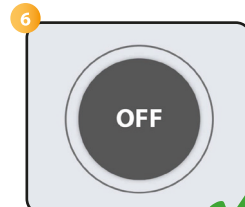

The plug has been installed and displays the main interface.